Menuett G-Dur

aus: Notenbüchlein für Anna Magdalena Bach

J. S. Bach

Bearbeitung: Jean-Peter Braun

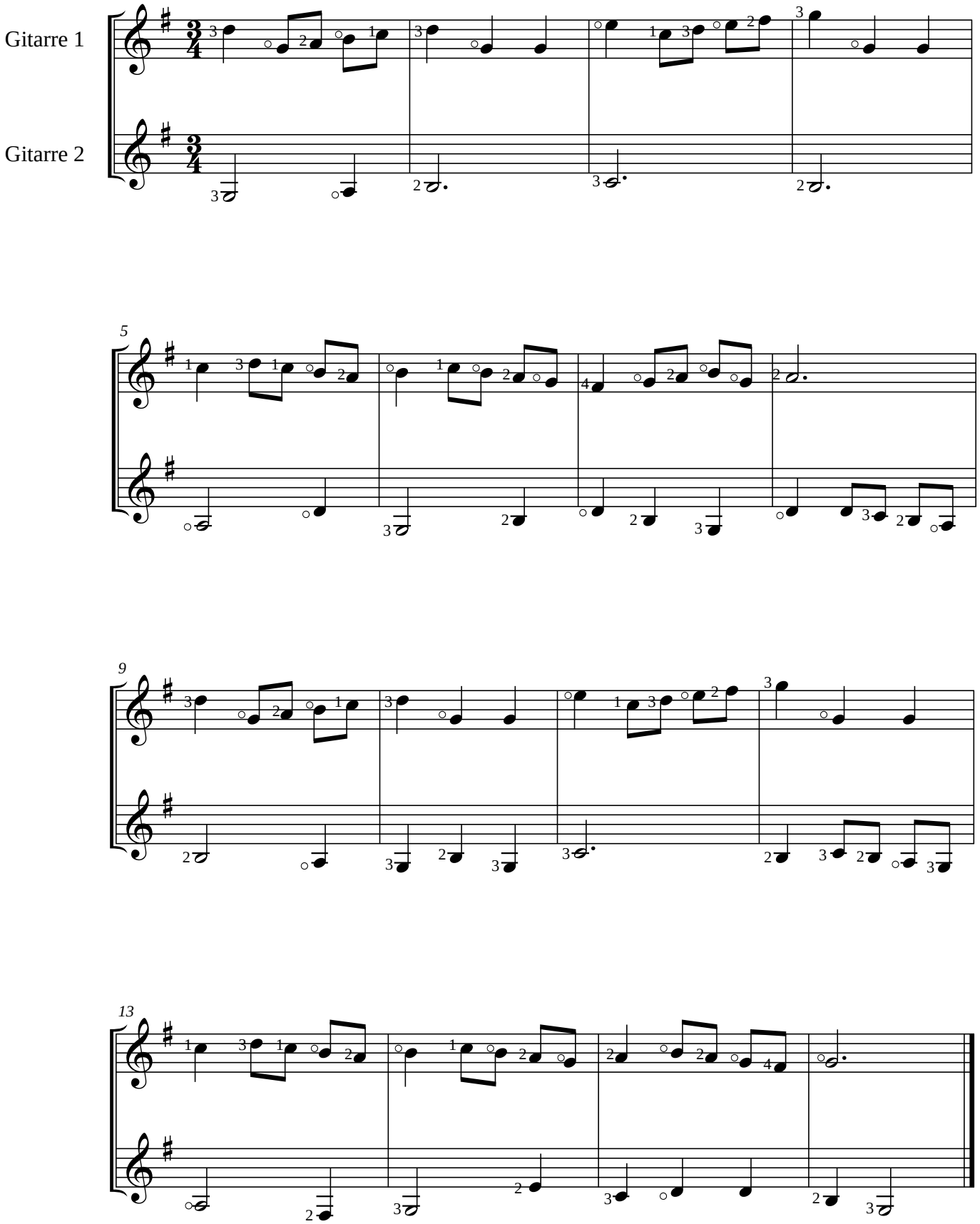

©2013