

# Romantic Greensleeves

Traditional

arr. by Jean-Peter Braun

moderato  $\text{♩} = 112$

Gitarre

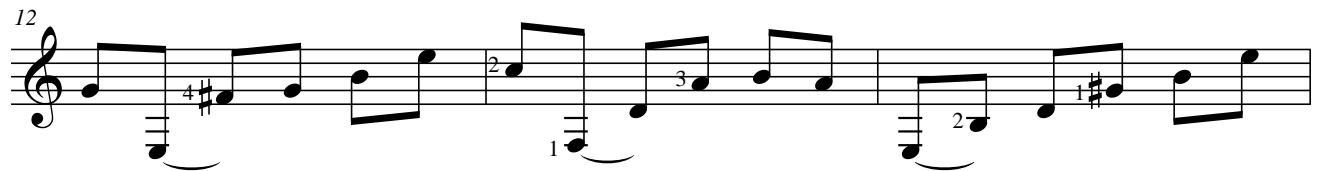
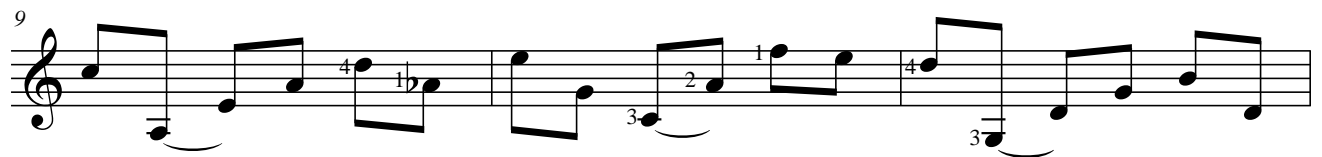
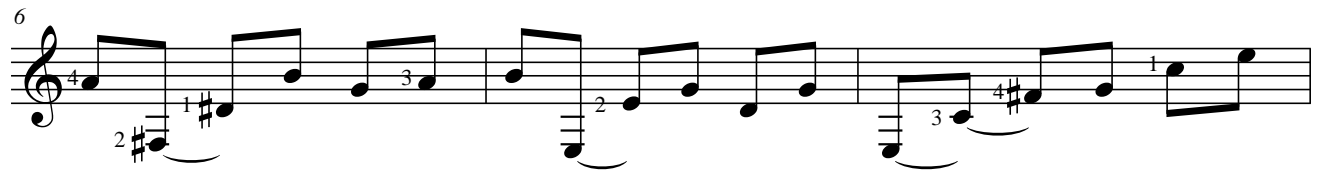
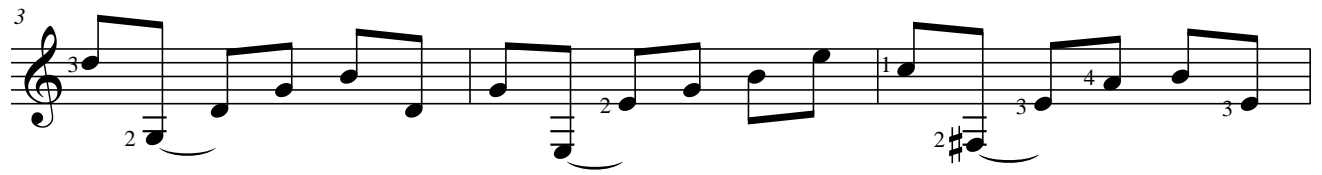
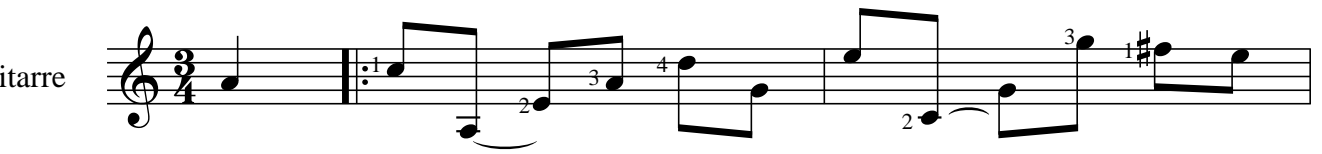

### Romantic Greensleeves

18

21

24

27

30

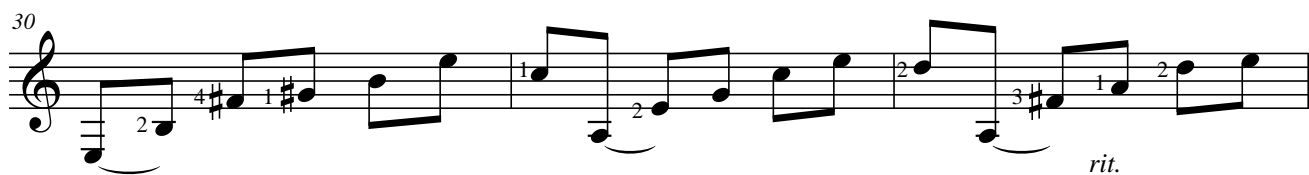

33

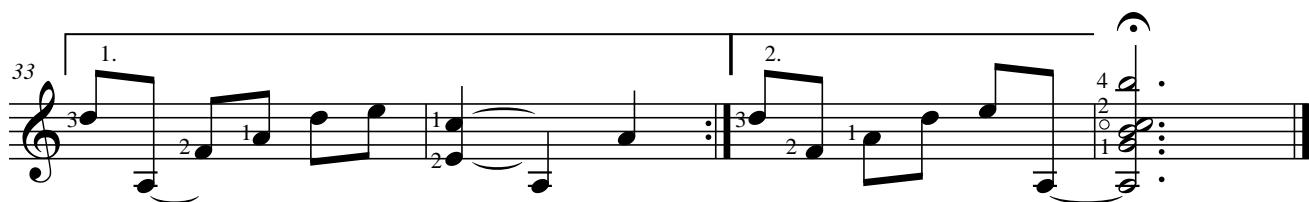
